

---

**SRIVIJAYA VISAKHA MILK PRODUCERS COMPANY LIMITED**

**CIN :UI5209AP2006PTC048708**

**An ISO 9001 & 22000 Certified Dairy**

**Regd.No.48708/05-06, (Visakha Dairy, Visakhapatnam -530012)**

---

**Lr.No. 09/AGM(C&P)/14 Lakh cap. ETP/2025.**

**Dt. 02/12/2025.**

To,

-----  
-----  
-----  
-----

Sir/ Gentleman,

**Sub:-C&P Wing- Visakha Dairy- Visakhapatnam – Construction of 14 Lakh litre capacity treated water RCC storage tank in Main Dairy, Visakhapatnam - Quotations - Reg.**

@ @ @

You are requested to quote your lowest price for Construction of 14 Lakh litre capacity treated water RCC storage tank in Main Dairy, Visakhapatnam including all materials and labour charges for the works mentioned (Annexure enclosed).

The Quotations should be addressed to the Managing Director, Sri Vijaya Visakha Milk Producers Company Limited, Opp. BHPV, Visakhapatnam-530012 and the same should reach this office on or before 09/12/2025 by <sup>5.00 P.m</sup>~~12.00 A.M.~~

**Encl:-As above.**

Yours faithfully,

  
(K.Srinivasa Rao)

Asst.General Manager,  
Civil & Projects.

Contact No.0891 -2517230 Ex 36.

## ANNEXURE

**Name of the Work :- Const. of 14.00 Lakh Ltrs. Capacity Treated Water Tank with RCC Side Walls in Main Dairy (Staff Quarters premises) Akkireddypalem, Visakhapatnam.**

S. No	Description of the Work	Approx. Qty	Quoted Rate	Amount
1	Earthwork Excavation in all types of soils in all conditions such as dry, wet and slushy & Depositing the soils on the banks with an initial lead of 30 Mtrs. and lift of 2 Mtrs. depth including all incidental and operational charges etc., complete. as directed by the dept. during the execution work including bailing of water	580.00 Cum	Cum	
2	Supplying and filling of Crusher Dust under Raft Slab including cost and conveyance of all materials, labour charges, ramming, consolidation etc., complete as directed by the dept. During the execution of work.	47.00 Cum	Cum	
2	P.C.C.(1:4:8) Prop. using 40mm gauge HBG Metal including Labour Charges, Machine Mixing, Curing etc., complete. As directed by the dept. during the execution of work. Excluding cost of Cement, including vibrating Charges	47.00 Cum	Cum	
3	R.C.C(1:11/2:3) Prop. Using 20mm Gauge HBG Graded Machine crushed Metal including Labour Charges, Machine Mixing, <u>Steel Centering</u> , Vibrating, finishing and curing etc., complete. as directed by the dept. during the execution of work. But excluding the cost of steel reinforcement of work & its fabrication charges which will be accounted separately for the following items of works. Excluding cost of Cement.			
I	<u>RCC Raft Slab Upto a 0.35 Mtrs. thickness</u>	110.00 Cum	Cum	
II	<u>RCC Columns ( Size : 0.30 X 0.30 Mtrs. )</u>			
a.	<u>From 0.00 Mtrs., to 3.66 Mtrs., Height</u>	1.50 Cum	Cum	
b.	<u>From 3.66 Mtrs., upto 7.32 Mtrs., Height</u>	1.00 Cum	Cum	
III	<u>RCC Side Walls ( 0.30 Mtrs. Thick )</u>			
a.	<u>From 0.00 Mtrs., to 3.66 Mtrs., Height</u>	59.00 Cum	Cum	
b.	<u>From 3.66 Mtrs., upto 7.32 Mtrs., Height</u>	42.00 Cum	Cum	
IV	<u>RCC Tie up Beam ( From 0.00 Mtrs., to 3.66 Mtrs., )</u>	2.60 Cum	Cum	
V	<u>RCC Roof Beam ( From 3.66 Mtrs., to 7.32 Mtrs., )</u>	18.00 Cum	Cum	
VI	<u>RCC Roof Slab ( From 3.66 Mtrs., to 7.32 Mtrs., )</u> <u>( 0.15 Mtrs., Thick )</u>	46.00 Cum	Cum	

S. No	Description of the Work	Approx. Qty	Quoted Rate	Amount
4	Cutting, Bending and Fabrication of bars & Placing them in position of all sizes ribbed & for all items of RCC works at all heights including cost and conveyance of all materials, labour charges etc., complete as directed by the dept. During the execution of work. for all items of RCC works of all heights, Excluding cost of Steel, but including cost of binding wire			
	a. <u>From 0.00 Mtrs., to 3.66 Mtrs., Height</u>	21,000.00		
		Kgs.	Kg.	
	b. <u>From 3.66 Mtrs., upto 7.32 Mtrs., Height</u>	11,500.00		
		Kgs.	Kg.	
5	Plastering with CM(1:4) Prop. 20mm thick <b>Two Coat</b> including all Material & Labour charges, Scaffolding, finishing, curing, etc., complete. As directed by the dept. during the execution of the work. Excluding cost of Cement.			
	a. <u>From 0.00 Mtrs., to 3.66 Mtrs., Height</u>	410.00		
		Sqmt.	Sqmt.	
	b. <u>From 3.66 Mtrs., upto 7.32 Mtrs., Height</u>	360.00		
		Sqmt.	Sqmt.	
6	Ceiling Plastering in CM(1:3) Prop. 1/2" thick in single coat with smooth finishing including all Material & Labour charges, curing, scaffolding charges, finishing etc., complete. As directed by the dept. During the execution of work for inside & outsides of slab ceilings. Excluding cost of cement, <u>From 3.66 Mtrs., upto 7.32 Mtrs., Height</u>	360.00		
		Sqmt.	Sqmt.	
7	Grading Plastering with C.M (1:3) 1" thick mixed with water proofing compound of approved make @ 2% by weight of cement and giving smooth finishing with pure cement @ 0.75 Cft/100Sft area including all Materials & Labour charges etc., complete. excluding cost of Cement.			
	a. <u>From 0.00 Mtrs., to 3.66 Mtrs., Height</u>	260.00		
		Sqmt.	Sqmt.	
	b. <u>From 3.66 Mtrs., upto 7.32 Mtrs., Height</u>	300.00		
		Sqmt.	Sqmt.	
8	Painting with One coat of White cement paint of approved quality by using Birla / JK white cement after cleaning the surface perfectly well and painting it neatly and carefully finished including cost and conveyance of all materials, labour charges, scaffolding charges etc, complete. As directed by the dept. during the execution of works.			
	a. <u>From 0.00 Mtrs., to 3.66 Mtrs., Height</u>	480.00		
		Sqmt.	Sqmt.	
	b. <u>From 3.66 Mtrs., upto 7.32 Mtrs., Height</u>	680.00		
		Sqmt.	Sqmt.	

S. No	Description of the Work	Approx. Qty	Quoted Rate	Amount
9	Painting with Exterior emulsion Paint of approved colour by using preimum quality paint <b>Two coats</b> over a primary coat after cleaning the surface perfectly well and painting it neatly and carefully finished including cost and conveyance of all materials, labour charges, scaffolding charges etc, complete. As directed by the dept. during the execution of works.			
a.	<u>From 0.00 Mtrs., to 3.66 Mtrs., Height</u>	225.00		
		Sqmt.	Sqmt.	
b.	<u>From 3.66 Mtrs., upto 7.32 Mtrs., Height</u>	180.00		
		Sqmt.	Sqmt.	
10	Cost of Cement OPC 53 Grade ( <b>PRIYA/UTRATECH</b> )	2900		
		Bags.,	Each	
11	Cost of Steel ( <b>VIZAG STEEL</b> )	32,500.00		
		Kgs.	Kg.	
12	<b>GST</b>			

**Note : The management reserves the right either to accept/ reject the teners without ascertaining any reasons**

**Signature of the Contractor**

## TERMS & CONDITIONS

1. The work shall be carried out as per the Specification and Drawing supplied by the Dept. The Contractor should bear all responsibilities for any risk occurrence for their workmen and all safety measures to provide for their workmen during execution of work. They should fulfill all the Statutory measures from time to time. The work should be completed within 4 Months from the date handing over the site.
2. Payment shall be made after Completion of work Satisfactorily in 10 Spells. FSD @ 5% will be deducted from each running bill and the same will be released after one year from date of Handing over the tank without any defects and leakages. If found they should be rectified by the contractor on his own cost.
3. Contractor has to pay an EMD Amount 2.50% on Work Order Value before the commencement of work, and the same will be released after Completion of work satisfactorily and Handing over Tank.
4. The Management has right either to accept / reject the tenders ( or ) postpone the date of opening of tenders without ascertaining any reasons.
5. The Management holds absolute discretion to accept or reject the lowest or any other tender without assigning any reason. No Claim on this account shall be entertained.
6. Electricity source point If required shall be provided by the department free of cost.
7. The Contractor should visit the site and make them self acquainted with the location of site. The Department shall not entertain any extra claim later on. The Contractor should arrange a tank for storing of water for the work.
8. The sealed quotation should reach the office in working hours on or before 09/12/2025 by 05:00 PM and the same will be opened on 11/12/2025 by 12:00 Noon
9. The contractor should have good experience in executing high value works and only steel centering is permitted to execute the work.

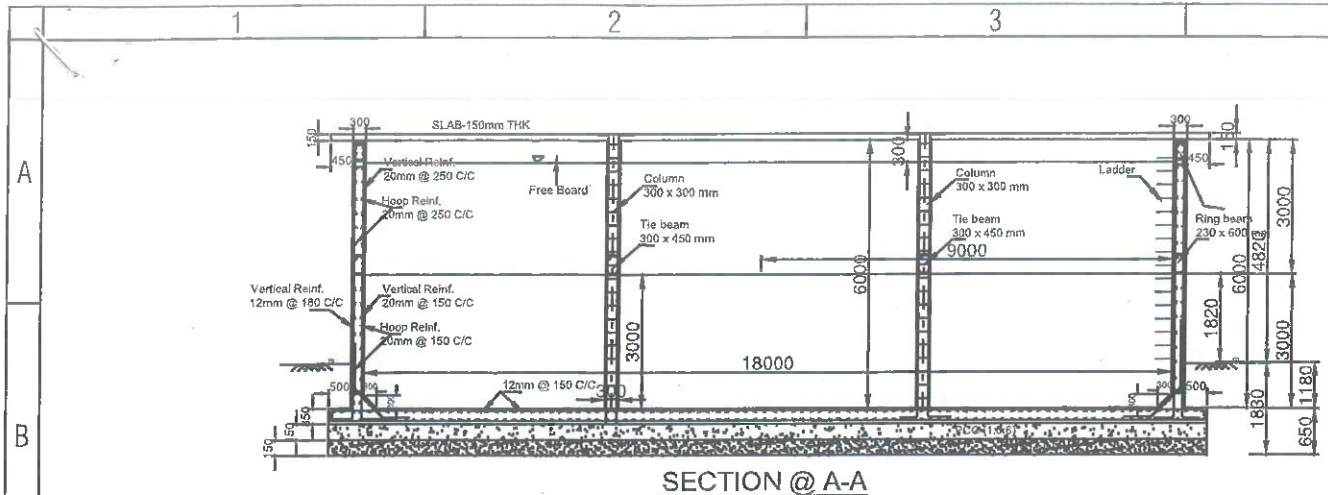

SECTION @ A-A

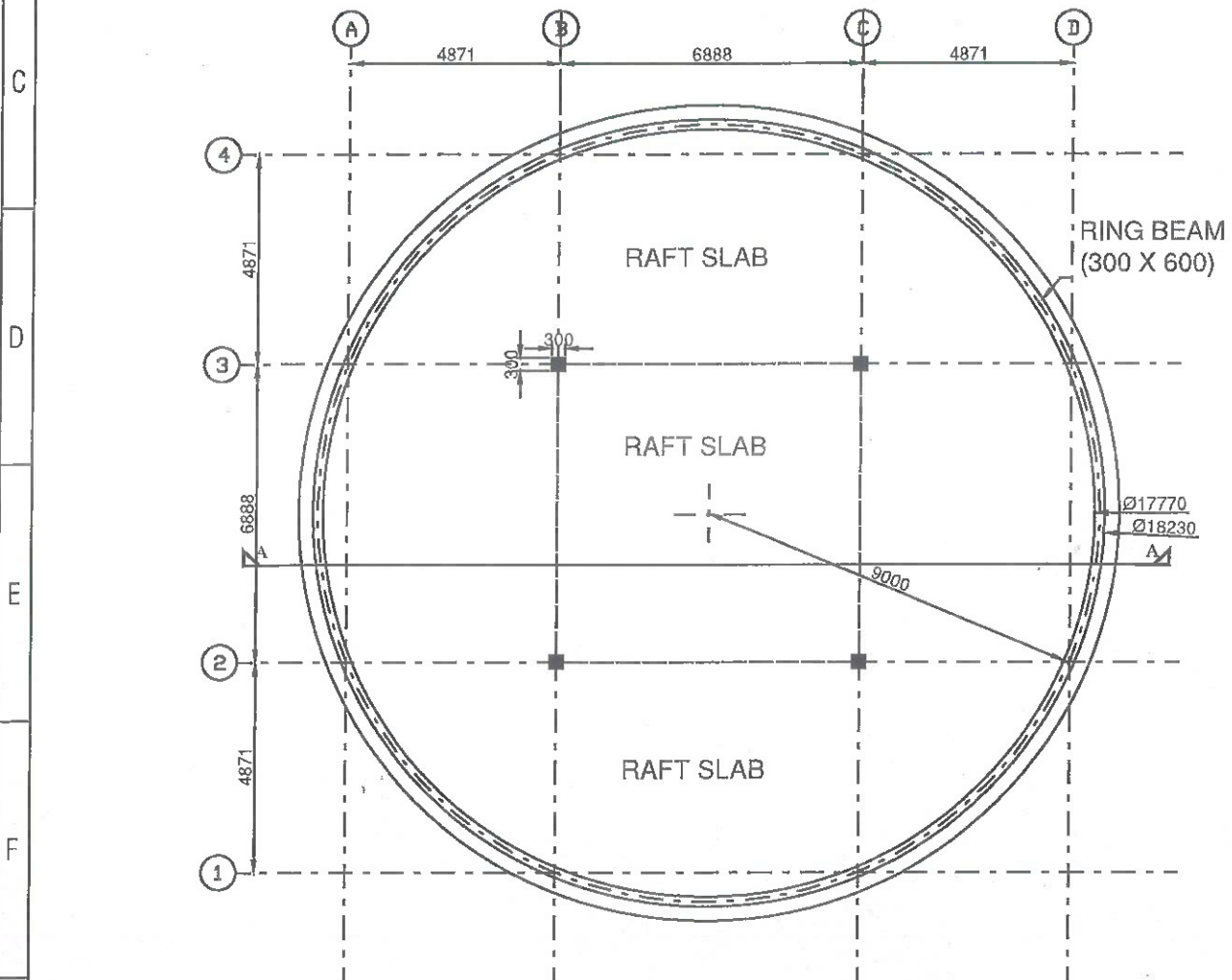

PLAN AT FOUNDATION LEVEL

GENERAL NOTES		IMPORTANT NOTES		ALL DIMENSIONS ARE IN MM, UNLESS	
<u>General Notes:</u>		-Do not scale the drawing. Follow figured dimensions only		SCALE	NTS
-Materials:Grade of concrete = M30		-If any discrepancy it should be brought to the notice of Engineer or designer.		DRAWING NO	1
Grade of Steel Reinf. = Fe 500		-All drawings are subject to sanction from concerned authorities.		SHEET NO.	1/4
-S.B.C of Soil is considered as 180 kN/m <sup>2</sup> at a depth of 1.83m below ground level.		-All work is to be carried out strictly as per drawings.		DRAWN	Dr. K.Rajasekhar
-Not more than 50% of column reinforcement shall be lapped at a particular location.		-Structural engineer will not be responsible for incorrect, bad or defective work.		CHECKED	Dr.K.Rajasekhar
-Lap length shall be equal to development Length(Ld) where ever laps are needed.				APPROVED	Dr.K.Rajasekhar
-Clear cover to footings =50mm, columns = 40mm; beams- 30 mm				MODEL	RCCWT-1-2025
				ISSUED	23-10-2025
				DESIGN FOR	SRI VIJAYA VISAKHA MIL
				CLINET	SRI VIJAYA VISAKHA MIL